COSHOCTON DAILY AGE.

VOL. 2. NO. 244. COSHOCTON, OHIO, TUESDAY EVENING, MARCH 12, 1901 TWO CENTS

Ransom Dry Goods Company

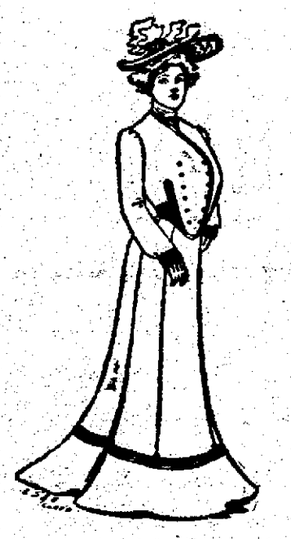

To-day

We place on sale one hundred more

Ladies' Tailor-Made Suits.

This makes over two hundred suits received in the past 10 days, and to say our stock is complete is speaking mildly.

We have the greatest line of suits ever shown in Coshocton and at prices in the reach of all. We have them in all the new spring shades. We have them in every conceivable style.

We have them at every price for all wool suits from $5 to $40

Our all wool suits at $6.50 are beautiful and stylish, made up in a very popular Jacket and Flare Skirt.

Our all wool Suits at a very special price $8.98 is a stunner and never sold for less than $12 before We have them in blue, grey, castor and brown mixtures, in all wool venetians and homespuns. The jackets so they button up into a very stylish Jacket and when unbuttoned they throw open and flare back and show the shirt-waist to a very swell effect and only for $8.98.

Our $10 suits will surprise you. We have marked several very new effects at $10 in blue, green, grey, brown, castor and black in blouse Jackets, tight fitting Eton, double breasted and cutaway Fronts, Jackets all silk lined, Skirts lined with the best percelain and with the new flare. Some trimmed and some plain.

Our suits at $11.50, $12.50, $13.50 and $15 are the talk of the town. They are made in every conceivable color and style and the most perfect fitting suits ever shown in Coshocton. We invite every lady needing a new spring suit to call and see our line.

Very Respectfully

Ransom D. G. Co

AWFUL TRAGEDY AT WEST CARLISLE

Mrs. James Hughs' Head Was Blown Entirely Off

WHILE IN HER BURNING HOME

She Was Attempting to Save Her Husband's Shotgun When It Was Discharged Killing Her Instantly.

Monday afternoon the little village of West Carlisle was discussing the awful death of Mrs. Hess at Bladensburg only eight miles away when it was called upon to think of a tragedy much nearer home. Two miles west of the village lay the body of Mrs. James Hughs, the entire upper part of her head blown away by the discharge of a shotgun she was endeavoring to save from her burning home. Grouped about her were sorrowing neighbors while her four motherless children, shocked and almost unable to understand what had happened, sobbed for the dear one they would know no more.

James Hughs is a farmer and lived with his wife and children two miles west of West Carlisle. He worked hard, and by the help of his wife got along very well although he was a poor man. The children, the oldest being eight and the baby only two, occupied much of the mother's time, but she worked faithfully to help her husband make his way in the world. To increase his income he has been working for George Magruder some distance from home.

Hughs had come home for dinner Monday and spent the hour talking to his wife and the babies. He returned to work little thinking that he would never again see his wife alive.

It was about two o'clock when Mrs. Hughs discovered the house was on fire. She made an effort to extinguish the flames but finding the fire was already beyond control she saved the children. Thinking then of what few things in the house were of value Mrs. Hughes ran back into the burning building.

Probably the first thing to attract her attention was her husband's shotgun. It hung on pegs over the door between the sitting room and kitchen. Reaching up she removed the gun and was taking it away when it was discharged. The barrels were toward her and the heavy charge apparently entered her mouth. The top of head was blown entirely away, and the bleeding body dropped down in the flames of the humble home where all her hopes and aims were centered.

To this time the neighbors had not been attracted to the scene, but Rill Wilson who lives not far away chanced to see the flames. He ran as fast as possible, and reached the house soon after the death of Mrs. Hughs. Rushing into the house he found her body on the floor of the sitting room and carried it into the open air. The scene that followed was heartrending. Gathered about the mangled, unrecognizable form of their mother were the children, the oldest crying because of the loss they had sustained and the others unable to comprehend the awful nature of the tragedy. Other neighbors hurried to the spot and some of the effects were saved, but the greater part were consumed.

Mrs. Hughs was taken from the place and the body prepared for burial. She was the daughter of Ezra Wilson and was well known in the vicinity where she resided. The remains will be interred in the cemetery at West Carlisle Wednesday.

News of the terrible happening quickly spread, and many persons went to the spot where Mrs. Hughs met her death, but they saw little. Only the dying embers of what had once been a happy place of abode, even though the house was not pretentious and wealth and luxury were a part of the poor woman's daily life. It was a scene of sadness, a place of desolation and those who went did not long remain.

HE HAS THE SMALLPOX

Doctor Kitzmiller, of Avondale, is Not a Very Sick Man.

HAS BEEN ILL FOR A WEEK

Coshocton Physicians Were Called This Morning and Diagnosed the Case.

The startling intelligence reached the city at noon that Dr. Kitzmiller, the well known Avondale physician, has the smallpox.

Recently Dr. Kitzmiller was called upon to look after a family that suffered from what he had every reason to believe was chickenpox. The disease was in light form and they soon recovered. One week ago the doctor became ill but he was not alarmed until today when he called Dr. Marshall and Doctor McClain from this city. They examined him carefully and concluded the condition is smallpox. The family were quarantined, and precautions taken to keep the disease from spreading. The physicians found the disease well developed, but they do not regard the doctor's condition as serious.

It has been two years since this section was alarmed by the presence of smallpox. Coshocton was at that time the victim.

HARRISON IS WORSE.

His Physicians Fear That He Cannot Recover.

[Special Telegram to The Age]

INDIANAPOLIS, March 12—General Harrison's condition has changed for the worse and during the entire morning he grew weaker.

Although no official announcement has yet been made by his physicians it is feared he cannot survive many hours.

"I had a running sore on my leg for seven years," writes Mrs. Jas. Forest of Chippewa Falls, Wis, "and spent hundreds of dollars in trying to get it healed. Two boxes of Bannner Salve entirely cured it." No other salve so healing. C. H. Anderson.

Goodhair soap cures eczema.

A. N. Compton, trunk store.

THE LIMIT IS FIXED

Railroad Agents Will Not Have Freight About Them

MORE THAN FORTY-EIGHT HOURS

After That Time it Will Be Stored and Charged to the Owner at His Risk.

The railroad agents of the city have taken action which will interest all persons in the city and surrounding country who have freight shipped to Coshocton. In the future 48 hours is the limit placed upon the keeping of freight. After that time it must be moved.

Notices have been posted at the freight depots announcing that if freight is not removed from cars and sheds within 48 hours after its arrival it will be taken and stored at the owner's risk and expense.

The agents explain that so much freight comes to Coshocton as to make it absolutely necessary that it be moved at the earliest possible moment after its arrival. The railroad companies cannot take care of it for an indefinite period, and it has been deemed best to place a time limit. It is believed that persons receiving freight will act promptly when they know their property will be stored at their expense and risk if they delay.

HOUSEHOLD GOODS

Were Given as Alimony in an Action For Divorce.

Mrs. Barbara Pharion was granted a divorce from her husband, John Pharion, Monday evening by Judge Maxwell. The divorce was asked on the grounds of gross neglect and cruelty.

Mrs. Pharion was given custody of the two minor children. The household goods were given as alimony. The parties have been married nearly 25 years and have resided in this city for some time.

Practical house painter and paper hanger. Paper hanging 20 cents per double roll.

GEORGE GARDNER,
6t 1024 Chestnut street.

PEOPLE WE KNOW

Their Comings and Goings and Society News in General.

—R. L. Donley was in Avondale today.

—W. F. Darling spent today in Uhrichsville.

—J. B. Callahan is recovering from an attack of grip.

—Mrs. Peter Shaffer, of Bacon, is a guest at the residence of James Hay.

—William Gamble, who is suffering with an abcess on the brain, is improving slowly.

—Miss Mabel Waggoner pleasantly entertained the New Century club Monday evening.

—Mrs. Thomas Humrickhouse visited Mr. and Mrs. Samuel Waggoner in Franklin township, Sunday.

—Countess DeOvles, of Pittsburg, is visiting her parents, Mr. and Mrs. G. A. McDonald, South Fourth street.

—Fielding Magness left Monday evening for Fresno, California. He will remain there until next September

—Asa W. Spellman, a prominent horse dealer of New Philadelphia, was in town Monday looking after business matters.

—County Examiner J. A. Price spent Monday in this city before returning to Columbus where he is attending a law school.

RIGHT AT HOME.

Town Topics and All Kinds of Local Happenings Told in Brief.

—Gray Hardware Company.

—The juicy sidewalks in some parts of the city become more of a nuisance every day, and complaint is heard on every hand.

—His many friends in this city will learn with pleasure of Frank G. Warden's prosperity. He has purchased the Hotel Warden building in Newark for $25,000.

—The six weeks old daughter of Mr. and Mrs. Samuel Dewitt of Jackson township was buried at Prairie chapel Monday afternoon. The child died Sunday.

—Council will meet this evening. Action will be taken on the petition asking that the proposition to advance Coshocton to a city be submitted to the people at the April election.

—The case of Alexander Barret against R. A. Given et al was called for hearing in common pleas court Monday but was postponed because some of the defendant's witnesses are sick.

—Much interest was manifested today at noon by the residents of Orange street in the passage of a large drunken woman up that thoroughfare. She was too drunk to walk with safety and fell several times.

—It is not known when the Wheeling & Lake Erie will begin the construction of a new freight depot at this place, but Agent Davies expects material and workmen any day.

—The case of Emma Darling against Julia A. Foster is being heard in common pleas court today. It is a suit in partition and involves the construction of the will of the late Andrew Foster, of Warsaw. The parties to the suit are heirs of Mr. Foster.

SAMUEL PARKS DEAD.

The Traveling Auditor of the Wheeling Carried Away by Pneumonia.

Word reached the city this morning that Samuel Park, traveling auditor of the Wheeling & Lake Erie railway, had died at one o'clock in Cleveland. No arrangements have been made for the funeral.

Mr. Park was a brilliant railroad man, having been promoted steadily from the time he entered the service of the old Connotton Valley company. His boyhood home was in Avondale, and many relatives reside there. He was married to Miss Mary Lear, daughter of Mr. and Mrs. Henry Lear, and they have resided in Cleveland for some time. Mr. Park was ambitious and thoroughly vualified for the high position he would certainly have reached had not death cut short his career. Mrs. Park's many friends in this city extend to her their deepest sympathy.

See our line of popular music 5c per copy. C. M. Hay, the jeweler.

DOGS FOLLOWED TRAIL

Until it Led to the House Next to Where Mrs. Hess

WAS BEATEN TO DEATH SUNDAY

Sheriff Lynde, of Mt. Vernon, Acting on This and Other Evidence Arrested the Occupant.

Because bloodhounds followed a trail to his house and tracks about the humble home of the dead woman are almost identical with his own, George Houck has been arrested for murdering Mrs. Sarah J. Hess at Bladensburg Sunday night.

Sheriff Lynde, of Mt. Vernon, went to Bladensburg as soon as he learned of the murder, and after looking over the house and its surroundings sent for bloodhounds in the hope of finding the murderer. There was no clue and it was impossible to gain information from the people. No one seemed to know anything about the murder beyond what everybody knew.

The bloodhounds arrived about 11 o'clock, and were at once taken to the house. They followed their usual tactics, and in a short time started through the village. They followed the trail for a quarter of a mile, and leaving the road crossed into a field. There they circled until it was clear the individual they were following had returned to the town. Excitement was at fever heat as the dogs entered the village and it seemed as though they were about to enter the house from which they had started. But without swerving from the track they went straight to the next house, occupied by George Houck, a farmer.

The dogs were put on three trails before this last was found but they lost each one and there was some doubt as to the result of the effort, but Sheriff Lynde decided to look further into the matter. He had other evidence, and although the dogs had finished their work at 2:30 o'clock, Houck was not placed under arrest until 7:15 this morning. He was taken to Mt. Vernon.

The other evidence against Houck is that footprints around the Hess house are identical with those found in the soft earth at his house and these last have been identified as made by Houck. If there is other evidence the sheriff said nothing about it.

The arrest of Houck caused almost as much excitement as the murder. He has always borne a good reputation, and was looked upon as a good man. He has a wife and four children and worked hard to maintain them.

Houck protested his innocence, and declared he could prove he was not guilty. His house was searched, but nothing was found to show that he had committed the crime.

SUIT FOR INSURANCE.

It Has Been Heard in Two Courts and is Now Before the Supreme Court.

Judge T. C. Roche went to Columbus this evening and will try a case in the supreme court Wednesday morning.

The case is that of Joseph Sarlin, Jr., against The Ohio Farmers Insurance company and has been pending in the courts since 1894. It was first tried in common pleas court in 1894 and the plaintiff got the decision. It was carried to the circuit court where it was reversed. It was then tried in common pleas court with the decision for plaintiff and the circuit court sustained the decision. The company has taken it to the supreme court.

Sarlin lived in Franklin township and his house burned. It was insured in The Ohio Farmers and he claims he could not collect.

Come to Armory hall next Thursday evening and get your supper and thereby assist the W. R. C. in their benevolent work.

WE have the largest stock of Spring Goods ever brought to the city. Latest Pattern Suits $18 up, and Pants at proportionate prices. Select your Spring Suit from the largest and newest stock, and do it now.
L. K. BEACH, Main St

The Crawford Store,

(NEXT DOOR TO P. O.)

Today's Store News.

TUESDAY, MARCH 12, 1901.

ATTRACTIONS FOR This Week.

New Arrivals in

Ladies' Tailored Suits,

Misses' Tailored Suits.

Ladies' Spring Jackets,

Misses and Children's Jackets,

Dress Skirts,

Storm Skirts,

Woolen Dress Goods,

Fancy and Staple Silks,

Washable Dress Fabrics,

Muslin Underwear.

Our second sale begins today, and every garment new and every article underpriced.

White Goods.

The most complete assortment ever seen in the town. Not an old piece in the lot, all at prices below the market. These goods promise to be as interesting as our Embroidery Sale.

Umbrella Sale

All this week. Plenty of Umbrella weather to come in the next month or two.

Prices lowest ever made.

Real Bargains

In all kinds of Winter Goods that will be needed for some time to come.

The Crawford Store.

Telephone 188

NEWSPAPER ARCHIVE®

THE DAILY AGE

PUBLISHED EVERY EVENING
(Except Sunday)
—BY—
THE AGE PUBLISHING CO.

TUESDAY EVENING, MAR. 12, 1901.

Entered at the postoffice at Coshocton, Ohio, as second-class matter.

AGE OFFICE TELEPHONES:
City Editor, - - - - 182

TERMS OF SUBSCRIPTION—Delivered by carrier to any part of Coshocton or Roscoe, ten cents a week. By mail to any address, $5.00 a year.

COLLECTION DAYS.—Collections for the DAILY AGE will be made every two weeks. On every other Saturday the carriers are expected to call on every subscriber who has not paid in advance, and we hope that all will remember the boys and be prepared for their bi-weekly calls, so as to save them frequent trips. It will be best for all concerned to make collections regularly and promptly.

REPORT IRREGULARITIES.—All subscribers on carriers' routes who do not receive their paper regularly and promptly, will confer a favor by notifying the business manager.

GIVE US THE NEWS.—Whenever you know an item of news, large or small, please inform the DAILY AGE office by telephone or otherwise, whether you have all the particulars or not.

ADVERTISEMENTS. — To insure change of display ads. the same day copy must be in hand before nine o'clock.

TO OUR PATRONS.

Regular carriers have no papers to sell. If they offer any on their routes the papers are taken from subscribers who are missed, or purloined from the office The office will be thankful for the report of any such irregularities.

Notices for church festivals, church entertainments, etc., where the object is to raise money, will be charged five cents a line each insertion.

Cards of thanks, resolutions of respect, society meetings, obituary notices, and advertisements of balls and celebrations will be inserted for five cents a line. News notices of marriages, births and deaths will be inserted free.

UNION LABEL

Valley Flooded.

Sharon, Pa., March 12. — The Shenango valley is being swept by a raging flood, the worst in eight years, and thousands of dollars worth of property has been destroyed between Greenville and Newcastle. The heavy rains and melting snow during the past two days have put the river on the rampage An immense ice gorge has formed at the Bessemer railroad bridge, backing the water up for miles and inundating part of Greenville The Sharon steel works and Sharon steel hoop plant are under water.

New Railway.

Chicago, March 12.—Work was begun on a new railroad to connect Chicago and Toledo The line will be built by the Wabash to give this company a short route between the two cities The extension that will form the connecting link will be from Montpelier, O., a point on the main line of Wabash Chicago Detroit line, 175 miles from Chicago, to Toledo, a distance of 40 miles It will cost $3,000,000 and will be completed this year

McKINLEY'S ITINERARY.

Goes to California in the Spring, Stopping Off on the Way.

Washington, March 12 —The president has given definite assurance to his California friends that he will go to the Pacific coast this spring He expects to leave here the latter part of April or early in May The outlook now is that the party which will include the members of the cabinet and of the Ohio delegation in congress, will go out by the Southern Pacific route, stopping first at New Orleans Several stops in Texas are contemplated, and there is talk that at El Paso the president will meet and shake hands with President Diaz of Mexico

Shortage Alleged.

Buffalo, March 12 — J L Tipton, secretary and treasurer of the Switchmen's International union, was arrested on a charge of petit larceny Tipton recently complained to the police that the safe in his office had been opened and robbed of $1 875 Grand Master Hawley of the order, who, with Messrs Cassady and Welsh of the board of directors has been investigating the matter, said that it had been learned that the total shortage of Tipton was $2,639 He added that the order was fully protected

Packing House at Honolulu.

Chicago, March 12 —Nelson Morris, the millionaire packer, is planning the erection of a $2,000,000 packing house at Honolulu. The proposed house is for the purpose of supplying the Hawaiian and other adjacent islands with fresh meat without being compelled to use the present system of refrigeration. The idea is to transport the live stock to Honolulu and then slaughter there

A Good Cough Medicine For Children.

"I have no hesitancy in recommending Chamberlain's Cough Remedy," says F. P. Moran, a well known and popular baker, of Petersburg, Va. "We have given it to our children when troubled with bad coughs, also whooping cough, and it has always given perfect satisfaction. It was recommended to me by a druggist as the best cough medicine for children as it contained no opium or other harmful drug." Sold by C. E. Anderson, No. 2, Forbes block.

Returned to Work.

Shamokin, Pa., March 12.—The strike of 900 men at the Hickory Swamp colliery, operated by the Union Coal company, ended by the employes returning to work. All nonunion men joined the Mine Workers' union.

THE MARKETS.

Grain and Stock Prices For March 11.

Chicago — Cattle: Good to prime steers, $5 00@6 00; poor to medium, $3 60@4 90; stockers and feeders, $2 75@4 65; cows, $2 50@4 25; heifers, $2 50@4 40; canners, $1 75@2 40; bulls, $2 75@4 20; Texas fed steers, $4 00@4 90; Texas grass steers, $3 35@4 00, Texas bulls, $2 50@3 50 Calves —$4 50@6 25 Hogs—Mixed and butchers, $5 35@5 65; good to choice heavy, $5 50@5 70; rough heavy, $5 37½@5 45; light, $5 35@5 60 Sheep and Lambs—Good to choice wethers, $4 40@4 90; fair to choice mixed, $4 00@4 30, western sheep, $4 50@4 90, Texas sheep, $2 50@3 75, native lambs, $4 50@5 35, western lambs, $5 00@5 35 Wheat—No 2 red, 74@76c. Corn—No 2, 39c. Oats—No. 2, 25¼@25½c.

Cleveland — Cattle. Good to choice smooth dry fed 1,250 lb steers and upwards, $4 65@4 90, good to choice dry fed lighter steers, $4 35@4 50; green half fat steers, 900 to 1,200 pounds, $4 @4 25; fair to best heifers, $3 75@4 25; fair to extra cows, $3 00@3 75; bulls, $3 25@3 85 Sheep and Lambs—Choice to extra handy lambs, $5 50@5 60, fair to good lambs, $5 25@5 40, culls and commons, $4 50@4 75, good handy wether sheep, $4 40@4 60; fair to good mixed sheep, $4 00@4 25, culls and commons, $2 50@3 25, fair to choice yearlings, $4 50@4 75 Calves—Fair to best, $6 00@6 75 Hogs—Yorkers and light mediums, $5 85, mediums and heavies, $5 80; pigs, $5 60@5 80

Pittsburg — Cattle Choice, $5 60@5 65; prime, $5 20@5 40, good, $4 90@5 10; tidy butchers, $4 60@4 85, heifers, $3 00@4 25; cows, bulls and stags, $2 50@4 25; fresh cows, $25 00@50 00 Sheep and Lambs—Choice sheep, $4 90@5 00, good, $4 70@4 85; fair, $4 25@4 60, choice lambs, $5 70@5 85, common to good, $4 50@4 65 Hogs—Mediums, best Yorkers and heavy hogs, $6 00, light Yorkers, $5 90@5 95, pigs, $5 70@5 80

Buffalo — Cattle Exporters, $5 25@5 50 shipping, $4 90@5 25, butchers, $4 25@4 75; cows, $3 00@4 00, heifers, $3 75@4 75; stockers and feeders, $3 50@4 25, bulls, $3 00@4 25. Sheep and Lambs—Best lambs, $5 60@5 65, fair to good, $5 35@5 50, culls to common, $4 75@5 00, mixed sheep, $4 50@4 75, culls and common and bucks, $3 00@3 75, yearlings, $4 85@5 15 Calves — $6 80@7 50 Hogs — All grades, $6 80@7 50

New York—Cattle Steers, $4 00@5 40 oxen and stags, $2 20@4 75, bulls, $3 00@4 00; cows, $2 00@3 75 Sheep and Lambs—Sheep, $3 50@5 00; lambs, $5 25@6 00 choice, $6 05, culls, $4 50@4 75; yearlings, $5 25 Calves—Veals, $4 00@7 25 Hogs—$5 85@6 20, choice state pigs, $6 25 Wheat—No. 2 red, 80½c. Corn—No. 2, 48½c. Oats—No. 2, 23¼c.

Cincinnati — Wheat. No 2 red, 78@79c. Corn—No 2 mixed, 41½@41¾c Oats—No 2 mixed, 27½@28c. Rye—No 2, 55c. Lard—$7 42½ Bulk Meats—$7 27½ Bacon—$8 25 Hogs—$4 45@5 85 Cattle—$2 25@4 85 Sheep—$2 00@4 25. Lambs—$4 00@5 65.

Toledo — Wheat, 78½c; corn, 40c, oats, 28c; rye, 52½c, cloverseed, $6 60

Baltimore — Butter: Fancy creamery, 23c Eggs—Fresh, 14@15c.

Prompt relief
in all cases of throat and lung trouble—if you use

DR. JAMES' CHERRY TAR SYRUP.

Pleasant to take—soothing and healing in its influence.

At drug stores.
25 cents a bottle.

Sold by C. E. Anderson, No.2 Forbes Block, Coshocton, and C. M. Ferguson Roscoe

Be sure to look for this label

Model Tailoring Co.

inside the collar of the coat.

The Covert Cloth Top Coat is Again in Fashion.

The Spring Season will call into activity our NEW Top Coat, made upon the new lines used by the exclusive tailor.

Prices $7.50 to $15 00. Our label insures for you good clothing.

THE MODEL.
LEADING STRICTLY ONE PRICE CLOTHIERS AND MEN'S OUTFITTERS

T. W. V. & O. Time Card.

WESTWARD, DEP'T.	ARR
Mixed train, 2 p. m.	mixed 10:15 a.m

Connects at new union depot, Toledo, O., with Mich. Central Ry.; T., St. L & K. C.; L. S. & M. S.; D., S. S A.; D., G. R. & ; Grand Trunk System; D., G. H. & M., and Wabash Ry.

All trains on T., W. V. & O. division run daily except Sunday.
Wm H. KIPP, Ag't at Coshocton

Blankets, Comforts.

We have a few left that we offer at less than cost.

$1.25 Blankets at 85c per pair.
1.40 Blankets at $1 per pair.
2 00 Comforts at $1.50 each.
1 75 " " 1.25 "
1.50 " " 1.00 "
1.25 " " 90c "
75c " " 65c "

If you are in need of these bargains come early.

DAVIS & ROGERS.

Palacine Oil

Brilliant, Peerless, Odorless and Smokeless. For sale by

L. B. BARCROFT,
636 Walnut Street, Coshocton, O.

PEOPLE'S WANT COLUMN.

Free to Patrons of THE AGE.

All advertisements which come under the heads of for sale, for rent, situations wanted, lost, found, etc., will be printed free of charge for patrons of THE AGE. To others than patrons there will be a charge of five cents a line—count seven words to the line.

The announcements of business houses or agencies will not appear in this column. We hope our patrons will not hesitate to let their wants be known through this column

WANTED.

CALVES—Will buy 10 or 12 calves. Inquire 229 North Third street or call phone 478 11

MAN—To take permanent agency for a high class article already started in Coshocton county. About $25 needed to buy stock and show that you mean business Man with ability can average $15 a week. No fake. Call for G. Casler, Mecca hotel. 1t

WASHING—Will take in washing. Inquire at 406 North Twelfth street

TWO GIRLS—For work in Trimming department of Coshocton Vehicle company Apply at works.

FOR RENT

HOUSE—Good location. Modern improvements Inquire house rear 247 South Third Street.

HOUSE—Nine rooms on Chestnut street Modern improvements Nicholas & Merrell.

HOUSE—Inquire 513 Chestnut street 12-6t

HOUSE—Six rooms on South Sixth street, also garden. Inquire at 801 Orange street

HOUSE — Good seven room house, Cherry street Selby and Almack's addition Take possession April 1. Inquire at 422 Main street 3-1w

ROOM — Furnished. Inquire at 443 Locust street.

HOUSE—Five rooms on Cambridge street. See Heskett.

ROOMS—Two furnished rooms Gentlemen only. Inquire 139 South Second street.

HOUSE—On South Fourth street with stable on lot Inquire at 236 South Fourth street.

FOR SALE.

SAFE—At a bargain. Used but two months Also have an electric clock which cost $25 Will sell for $15. Good as new. Inquire of D. A. Raff.

ENGINE & BOILER— Inquire of S E Young at Age Office

SHOW CASE—Two, in good repair at a bargain. Inquire at Peacock's shoe store 11

MANTELS—Five good iron mantels for sale cheap Apply to Sam Williams

FENCE POSTS — 3000 good chestnut fence posts. Inquire of R N Kirk

COMPOUND EXTRACT POKE ROOT AND BURDOCK CURES CATARRH

C. E. Archer's drug and book store Forbes Block.

—CALL THE—
Young Street Car

City calls 10c. Passengers and trunks 25c.

PETER ECKERT.
Phone 152. Liveryman

DR. C. G. SMITH,
DENTIST.
Schaich Building, over Mrs. Munn's Millinery store, Coshocton, O.
Gas administered for the extraction of teeth. Crown and Bridgework a specialty.

THEY HAVE COME

And we want you all to come in and see them for we feel PROUD to say you will not see as fine a line of them in any city as you will see at

THE BOSTON

We have referred to our fine line of

Men's and Young Men's
MILITARY SUITS

We are the first to show these in Coshocton but of course the people expect always to find them here first. They are the SWELL SUITS for spring, something new. Come in and we will only be too glad to show them to you.

We always show the New Styles first.

Strauss Thompson & Co. THE BOSTON.

Fought It Out.

Richmond, March 12. — City Treasurer John L Walters of Charlottesville was shot and killed by his brother in-law, Stuart Bailey. The cause of the tragedy can not be learned as yet. All that is known is that the two men got into a difficulty at the Walters residence, drew their revolvers and emptied them at each other. Walters was shot five times Bailey received three wounds and may also die.

Agricultural Machinery Escapes.

St. Petersburg, March 12.—Answering a telegraphic inquiry from an American company, Mr. Charlemagne Tower, the United States ambassador, cabled that agricultural machinery was not affected by the recent application of the Russian tariff law, which excepted such machinery from the provisions of clause 2 of paragraph 167 and placed it in a separate clause.

Coshocton Hardware Co.

Has the best shooting paper for miner's use in town. Miner's Drills at $5.50. Shovels, Picks and Pick Handles of the best we can buy. Blasting Powder and Miner's Oil, standard Ohio, State test, at only 50c a gallon. This is the best oil sold in Coshocton.

Coshocton Hardw'e Co
PHONE 450.

Always a full stock of
FRESH CIGARS and TOBACCO at
March's Cigar Store,
405 MAIN STREET.

RAY S. BLINN,
Architect and Engineer.
Rooms 4 and 5, Hunt Building, Coshocton
Plans, Specifications and superintendance of buildings. Reports and estimates on engineering projects.

FITS STOPPED FREE Permanently Cured by DR. KLINE'S GREAT NERVE RESTORER
No Fits after first day's use. Consultation, personal or by mail, treatise and $2 TRIAL BOTTLE FREE to Fit patients who pay expressage only on delivery. Permanent Cure not only temporary relief, for all Nervous Disorders Epilepsy Spasms St. Vitus Dance, Debility Exhaustion DR. R. H. KLINE, Ld. 931 Arch Street, Philadelphia. Founded 1871

SAMUEL GAMBLE
Headquarters for
Staple AND Fancy Groceries
516 Main Street, Phone 71.

PROFESSIONAL CARDS.

DR. T. W. LEAR,
Office in Dent residence on Fifth St. near depot. Telephone, Office No. 295, Residence No. 298. 3-2-1m

W. A. HIMEBAUGH,
ATTORNEY-AT-LAW.
Office in Nicholas Block.

CHARLES B. HUNT
ATTORNEY-AT LAW,
Notary Public. - Hunt Building

DR. R. C. EDWARDS,
Office in Residence, 611 Chestnut St 'Phone 334.

FRANK L. PACKARD,
ARCHITECT.
Successor to
YOST & PACKARD,
Y. M. C. A. Bldg. Columbus, Ohio.
Telephone 1208. 36-6m

J. E. GLASS & CO. UNDERTAKERS AND EMBALMERS
553 Main Street. Phone No. 498. Residence, No. 499.
d-2-9-3m

FEASLEY & BLOWERS.
Slate and Tin Roofing and all kinds of repair work. Metal ceilings a specialty. Galvonized iron cornice and skylight work.
Phone 164. McClain Building, Chestnut Street

Some Sure Shoe Shots

Have you a Shoe need for the immediate present? If so this will interest you.

For the Next 15 Days

All box calf, enamel, cordovan, velour and wax calf shoes for men 1 4 off regular price, viz: $6 shoe for $4.50; $5 for $3.75; $4 for $3; $3 for $2.25, etc. In ladies'—all box calf, enamel, Velour, etc., at same reductions, viz: $3.50 for $2.65: $3 for $2.25; $2.50 for $1.85, &c

WALKER & CANTWELL The Shoe Hustlers

? The Question Answered ?

Who carries a complete line of the leading makes of STOVES

C. S. WOLFORD
Main Street,
COSHOCTON, - OHIO.

Who shows all the popular designs and styles of STOVES

? The Prices Unmatchable ?

Can a Girl keep a Secret? YES, if she has a Secret Locket to keep it in. Notice the beautiful designs of SECRET LOCKETS with chains in our window.

See also the

"Barrett" Hair Pins

Both swell.

BURNS & GOSSER.

Business Blunders

When men go fishing they use bait and hook—the fish get caught! SOME BUSINESS HOUSES USE BAITS, (and hooks too.) What are they doing? Simply fishing. You may safely take the bait, but look out for the hook. We charge only a reasonable profit on all we sell and don't have to make a big profit on something to make up for loss or no profit on others. Everything good, same price to all. BULK GARDEN SEEDS, READY FOR SPRING PLANTING. IF WE MERIT YOUR PATRONAGE, let us have it.

PARK CASH GROCERY

You Furnish the Feet

We do the rest. That's all we ask you to do—furnish the feet. We will not only do the rest but do it well. Be good to your feet. Perhaps this advice is unnecessary but we hit the nail on the head, when we say that nothing in the world is better for your feet than our line of well made perfect fitting foot form shoes. They fit the foot and pocketbook. Ladies should see our full line of Black Beauties in button and lace plain toes and tips, in all shapes and sizes at $2.

BRENDEL BROS., Fitters of Feet. Cash and One Price.

NEWSPAPER ARCHIVE®

Test Your Kidneys!

Use a Test Which Costs You Nothing—Find Out for Yourself if You Have Symptoms of Kidney Disease.—Find Out Before It is Too Late.—Do Not Wait Until You Break Down.

CURE YOURSELF NOW

If there is the slightest evidence of Kidney or Bladder trouble, or if any of your family have ever had it, you will be doing only your duty to remove the disease at once. If taken early it can easily be cured, but if allowed to go unchecked, there is danger ahead for you.

Prove yourself by this test:

Does your urine stain linen? See if there is a sediment or a milky, cloudy appearance in your urine by letting the urine stand twenty-four hours in a glass tumbler. Do you have a frequent desire to urinate, especially at night? Does the urine give a scalding sensation in passing? Do you have pains in the small of the back?

If you have *any* of these symptoms, take action without delay. Some of the most fatal forms of Kidney Disease are painless—the disease grows and spreads without giving special warning. Disturbances like a "backache," or "a little more frequent desire to urinate," which may be thought trivial, are warnings which should not be neglected. Do not wait for a sick bed. Rid yourself of the disease while you have strength.

If you find any trace of Kidney Disease, get a bottle of

Doctor David Kennedy's
FAVORITE REMEDY

After the first three or four doses you will note marked improvement. One bottle will positively show great lessening of the bad symptoms; if it does not, write us and we will give you special *Medical Advice*. We will give you this advice absolutely *without charge*. Favorite Remedy will help you at once unless you have some serious complications; if you have complications, we will tell you what to do. Favorite Remedy is not a new, untried medicine. It has been used in public hospitals, in private practice and by the public for over thirty years. It is the prescription of one of the most famous physicians and is a specific for Kidney Disease.

If you wish to try before you buy, send to us for a Free Sample Bottle.

All you have to do is to send your address to Doctor David Kennedy Corporation, Rondout, N. Y. We will also send our Medical Book, which will give you special information about Kidney and other diseases. Favorite Remedy is sold by all Druggists, or we will send it for $1.00.

DOCTOR DAVID KENNEDY CORPORATION, Rondout, N. Y.

A PIANO is the embodiment of skilled mechanism. They can be imitated but to be good must be thoroughly made which means money and skill. We have products of some of the best factories on our floor.

J. A. COMPTON
Coshocton, Ohio.

IN A CORDIAL

There are just two things about cod liver oil—goodness and grease. It used to be thought that you couldn't get the goodness without the grease. That's wrong. The goodness isn't the grease. It is no more necessary to swallow the nauseous grease of cod liver oil to get the valuable active principles, than it is to eat the shell of an egg to get the meat.

Right there you have the whole secret of the incalculable value of

HAGEE'S
Cordial
of Cod Liver Oil

In separating the grease from the valuable properties, nothing is lost in the process. You get all the good, without the grease. You get all that cod liver oil is famed for, joined with the hypophosphites of lime and soda in a pleasant cordial, without a trace of the dreaded taste.

Hagee's Cordial is the best flesh builder and blood purifier now known in medical science.

Don't mistake this for an irresponsible claim. It's too important. And its importance is vital to thousands and thousands of people who are going about their daily business and cannot be called sick, and who will be ill some day unless they fortify their systems with the medical properties that Hagee's Cordial of cod liver oil alone can give.

There is much more to be said about Hagee's Cordial than can be told here. Ask your doctor about it. Better still, get one bottle and test it. Judge of the merits by results. Sold everywhere in $1.00 bottles. Made by

KATHARMON CHEMICAL COMPANY, St. Louis, Mo.

[illegible] ing a power feed cutter, got his hands caught in the rolls and knives. Before help arrived his hands were cut off and his arms ground to pieces several inches above the wrists. He may not recover.

Church Collapsed.

Dresden, O., March 12.—While engaged in tearing down the Disciple church, which had been condemned by the village council, Phillip Brill, 56, was seriously injured by it collapsing and catching him under heavy timbers. Others had narrow escapes.

For Mayor of Columbus.

Columbus, O., March 12.—The Democrats of Columbus held their primaries Monday evening and named a city ticket for the spring campaign. John N. Hinkle, a manufacturer, was nominated for mayor.

Diamonds Burned.

Springfield, O., March 12.—Miss Anna Shipman hid her jewels in the parlor grate. Other members of the family were unaware of it and started a fire. Three diamonds valued at $300 were destroyed.

Railway Sold.

Chicago, March 12.—The Davenport, Rock Island and Northwestern road, owned by John W. Gates and some of his business associates, has been sold to the Burlington system for a price said to be about $4,000,000. The road is a small one, extending from Moline, Ills., by way of Rock Island and a bridge across the Mississippi river to Davenport and Clinton, Ia. It covers a distance of 40 miles.

Babies Left Alone.

Washington, Ind., March 12.—Three of Guy Williams' children perished in a fire that destroyed the family residence. None but the babies were in the house at the time and it is believed they were playing in the fire and thus set fire to the building. Mr. Williams is a well-to-do farmer.

Rise of the Mahoning.

Warren, O., March 12.—The Mahoning river reached its highest point of the season and is still rising. The Miller & Neal flour mill and the bar department of the American Steel Hoop company are flooded and work stopped.

A Bloody Duel.

Vienna, March 12.—A ferocious duel with swords has just been fought at Lentschau, Hungary, between Lieutenant Enderle and Lieutenant Exler. The former was killed and the latter, who is now in the hospital, received more than 20 dangerous wounds.

MacArthur Reports Conditions in the Philippines.

REPORTS AN IMPORTANT SURRENDER

Believes It Indicates an Early Collapse of the Insurrection—A Former French Consul Who, It Is Charged, Assisted the Insurgents—Two Vessels Seized.

Manilla, March 12. — The coasting steamer Carmen, 266 tons, the property of Galliano Urrietta, and the schooner Orient, 97 tons, the property of Jose Ysanez, were seized on the recommendation of the commander of the United States gunboat Petrel, on the charge of illicit trans-shipment of cargo between Sopsere and Bulan, in the province of Albay. Contraband of war was found on board the vessels, both of which will be held pending investigation.

In the case against Fernando Rustan, charged with having aided the insurgents, papers have been discovered which place in an unfavorable light M. De Berard, former French consul in Manilla, who has returned to Europe. A detachment of the Forty-eighth volunteer infantry has defeated a body of insurgents near Santa Cruz, province of Laguna. A contract has been awarded for raising the Spanish warships which Admiral Dewey sank in the battle of Cavite.

Montgomery Bell, who has arrived in Manilla from southeastern Luzon, says the outlook in the provinces of Albay and North and South Camarines is very favorable. The Federal party there is rapidly increasing and the insurgent leaders will probably soon surrender. The epidemic of rinderpest, Mr. Bell asserts, is virtually stamped out.

Indicates a Collapse.

Washington, March 12.—The following cablegram has just been received from General MacArthur at Manilla: "General Marian De Rios, four officers, 57 men uniformed and armed, surrendered at Naic. This is regarded as very important and indicating a collapse of the insurrection. The territory heretofore has been obstinately defended. The conditions throughout the entire archipelago are very encouraging, 3,168 arms being surrendered and captured since Jan. 1."

Suspect Seized.

Waco, Texas, March 12.—Sheriff Sparks of Bell county and his deputies reached here with John Henderson, one of the negroes suspected of the murder of Mrs. Conway Younger at Corsicana. The officers started with Henderson back to Corsicana, but were met here by a telegram from Governor Sayers ordering that, under no circumstances, should the negro be returned to that place.

Prominent Railroader.

Chicago, March 12.—Charles H. Comstock, one of the oldest practical railroad men in the United States, is dead. He was born 79 years ago near Syracuse, N. Y. As a child he rode on the first train run over what is now the New York Central and Hudson River railroad. He came to Chicago in 1856 and a year later entered the service of the Illinois Central railroad.

Girls Strike.

St. Joseph, Mo., March 12.—The introduction of labor-saving machinery at the overall factory of John S. Brittain & Company and a reduction in wages caused a strike of 450 girls and a suspension of business. The discharge of Superintendent Philips, recently of Terre Haute, Ind., is demanded by the girls.

Industries Tied Up.

Marseilles, March 12. — The industrial situation here is now very critical. Twenty-six out of 82 soap manufactories have closed, and the others are virtually at a standstill.

A LASTING EFFECT.

This Evidence Should Prove Every Claim.

Relief from the pains and aches of a bad back is always welcome to every backache sufferer, but to cure a lame, weak or aching back is what's wanted. Cure it so it will stay cured. It can be done. Here's the strongest evidence to prove it.

Mr. F. S. Adams, of the Findlay Transfer Co., Findlay, O., said to a representative who called upon him in the month of November, 1898: "I gave for publication in our Findlay papers my experience and my opinions of Doan's Kidney Pills early in the summer of 1896. Many a time since I have wished that the said opinions had not appeared so often in our newspapers, for by that act I had to endorse hundreds of times in personal interviews and by letters what I said in that public statement. It is now over two years since I stopped the treatment, and I can conscientiously say that in place of my estimation of Doan's Kidney Pills lessening to-day, it is stronger than when first formed. So that others who suffer from backache, or any of the train of consequents which follow over-excited or weakened kidneys, may know my opinions about Doan's Kidney Pills, I allow them to be published for another year."

Doan's Kidney Pills for sale by all dealers; price 50 cents a box. Mailed on receipt of price by Foster-Milburn Co., Buffalo, N. Y., sole agents for the U. S. Remember the name, Doan's, and take no substitute.

[illegible] has prevailed for the past 24 hours. River men will be surprised if a 32-foot stage is reached. The trainmen report the Allegheny river practically clear of ice from Pittsburg to Oil City and Bownsville, on the Monongahela, reports that river falling.

Some Fine Billiards.

New York, March 12.—In a game of three-cushion caroms in this city George S. Slosson broke the world's record with a run of 19 points. His opponents were Colonel Kipp, F. Roberts and Judge Lohman. As the record was not made in a regulation match game it will not stand officially. The record in competition, which is 16 points, was recently made by J. Schaefer in Paris.

Carrie Nation Released.

Topeka, March 12.—Mrs. Carrie Nation has given bond again and was released from jail. Her sureties are C. H. Moore and J. B. Elroy. Moore is her brother. Mrs. Nation says she will make her home in Topeka in the future.

Treasury Statement.

Washington, March 12.—Statement of the treasury balances in the general fund, exclusive of the $150,000,000 gold reserve in the division of redemption: Available cash balances, $152,251,659; gold, $87,727,220.

Turf Winners.

At Tanforan—Pupil, Kenilworth, Astor, Barrack, Maggie Davis, Walkenshaw.

At Oakland—Loving Cup, Norford, Mike Murphy, Pat Morrissey, Lennep, Alice Dougherty.

At New Orleans—Nannie Nolen, Boomerack, Cad Hazel, Johnnie McCarty, Miss Patron, Red Pirate.

HERE AND THERE.

News Bits That Tell Tersely the Brutal Assault.

Schlatter, the alleged divine healer, in jail at Seattle, Wash., charged with vagrancy.

British mail steamer Kinfauns Castle, from South Africa, ashore near Southampton.

A mob of Italians at Orange, N. J., dispersed the police guard and razed the pesthouse.

A quarrel over a trifle ended in the killing of James Herron by William Jones at Muncie, Ind.

Strikers and troops clashed at Mauleu, Spain. Two killed; many injured and two factories burned.

Daniel Jones, a farmer, frozen to death on the prairie near Preston, Kan., during the blizzard.

Louis Grund, prominent in Grand Army circles in Missouri, committed suicide at St. Louis. Ill health.

Kinley Mack, winner of the Brooklyn and Suburban handicaps last year, sold to J. B. Haggin of California.

—Established 1872.—

THE COMMERCIAL BANKING CO
Capital $50,000 Surplus $25,000

J. W. Cassingham, President; H. C. Herbig Cashier; E. L. Lybarger, Vice President; Jos. K. Johnson, Ass't Cashier.

Moving Time!

When ready to move call the largest wagon in town.
Also dealers in Grain, Hay, Lime and Cement.

MILLER & CO.,
117 to 121 South Third Street. Goods stored when desired. Phone 461.

MOVING VANS AND DRAYS

When ready to move give us a call. Good storage room in connection.

Rolston & Davis Transfer Co.

Office moved to Markley's Livery Barn, rear of Oak Hotel. Phone 449.

W. & L. E. R. R. Time Card.

IN EFFECT DECEMBER 9, 1900.
(DAILY.)

GOING NORTH.

Lv. Zanesville	6:25 a. m.	4:05 p m
Lv Coshocton	7:28 a m	5:07 p m
Ar Canton	9:57 "	7:27 "
Ar Kent	10:52 "	8:26 "
Ar Cleveland	12:05 p m	9:40 "
Ar Buffalo [L S & M S]	7:30 "	2:55 a m
Ar Albany [N Y C & H R]	4:10 a m	11:55 "
Ar New York [N Y C & H R]	7:51 "	2:55 p m
Ar Boston [B & A]	10:34 "	4:55 "
Ar Massilon	9:30 "	7:20 "
Ar Orrville	10:02 "	
Ar Norwalk	11:50 "	
Ar Sandusky [S M & M]	1:30 p m	
Ar Toledo	1:45 "	
Ar Chicago [L S & M S]	9:00 "	
Ar Detroit [M C]	4:15 "	
Ar Wheeling	12:30 "	9:55 p m
Ar Steubenville	12:45 "	10:10 "

GOING SOUTH.

Lv Cleveland	6:30 a m	3:50 p m
Lv Canton	8:40 "	6:05 "
Lv Toledo		2:15 "
Lv Wheeling	6:10 "	3:45 "
Ar Coshocton	11:07 "	8:33 "
Ar Zanesville	12:10 p m	9:35 "
Ar Cambridge [B & O]	1:57 "	
Ar Marietta [O & L K]	5:50 "	
Ar Parkersburg [B & O S W]	8:58 "	

CONNECTIONS:—Good connections are made at Toledo for all points in Michigan and for Northwest; at Cleveland for points east and west; at Kent for points east; at Canton with C T & V and P F W & C; at Wheeling for points on B & O and O R railways; at Zanesville for points on B & O, C S & H and O & L K railways.

Through tickets sold to all principal stations and baggage checked through.

For any other information as to time of trains, connections and fares apply to any of the undersigned:

E. B. COOLIDG,
General Freight and Pass. Agt.,
Cleveland, Ohio.
J. N. MERWIN,
Ass't. General Freight and Pass. Agt.,
Cleveland, O.
SAM SHERMAN, Trav. Pass. Agt.,
Wheeling, W. Va.
W. J DAVIES, Ticket Agt. Coshocton.

See new Bed Room Suits and Hall Racks at

Coshocton Installment House,

Best in the city for the money. 520 Main St. Cash or Credit.

A Bloodless Face Indicates Trouble.

Watery Blood a Menace to Health.

WE KNOW HOW PALE PEOPLE CAN GET RICH RED BLOOD.

COME AND LET US TELL YOU ABOUT VINOL.

When blood is watery and thin, or, as doctors would say, lacks red blood corpuscles, it is a sign that much is radically wrong.

We would advise everyone who has such symptoms to start at once to take a proper remedy to overcome this trouble.

That remedy is Vinol, the greatest and most modern tonic and rebuilder.

Vinol owes its virtue to the fact that it contains in a highly concentrated state the active curative principles extracted from cods' livers, the same elements that have made cod-liver oil famous for wasting diseases.

These medicinal elements are dissolved in a delicious table wine so that Vinol is most palatable.

None of the vile-smelling obnoxious grease that characterizes cod-liver oil and frequently makes it an impossible remedy for those who should take it, is found in Vinol.

We could relate many instances where Vinol has done good and restored the roses of health to the pale cheeks of the sufferer.

The following is a fair sample of the way people write in regard to Vinol:

"For several months I suffered lassitude and tired all the time. Also a sinking feeling in my stomach, which nothing would relieve, and I was pale and weak. As an experiment I tried Vinol and if I wrote pages I could not tell all it has done for me."—Mrs. A. K. La Prusch, Amesbury, Mass.

Because we know Vinol so well, and because we know so surely what it will do, and how it will accomplish the good it does in a scientific way, we unreservedly endorse and recommend it, and in every instance guarantee to refund to any one what they pay us for Vinol if they do not find it entirely satisfactory.

C. E. ANDERSON, No. 2 Forbes Block.

WEIGHED

and not found wanting; our ad. is our bond—we stick to it.

WHITE OAK,
HICKORY,
WALNUT,
POPLAR,
DOORS,
SASH,
BLINDS,
PAINTS,
OILS,
VARNISHES,
GLASS,
PUTTY,
TURPENTINE,
LINSEED OIL.

WE KNOW

That in order to make people come in and goods go out, we must make prices go down.

100,000 feet of Oak Bill Stuff must go to make room for new Spring Goods.

J. C. Merrill LUMBER

Dr. C. W. ST CLAIR,
DENTIST,

GRAY BUILDING.
Office hours: 7:30 to 11:30 a. m., 12:30 to 5 p. m.

ALEX. ROBERTS,
THE BARBER.

Under Siegrist & Williams' Drug store.

The Eureka Laundry
AND DRY CLEANING.
Joseph R. Wilson, Prop.

Work called for and delivered free. Phone, 86.

NewspaperARCHIVE®

[illegible] from a disordered stomach and [illegible] bowels. A dose or two of Chamberlain's Stomach and Liver Tablets will correct these disorders and cure the headache. Sold by C. E. Anderson, No. 2 Forbes block.

FOUR TICKETS THE LIMIT.

Plan by Which All Who Desire to Hear Dr. Lewis Can Secure Seats.

Reserved seats for the "Passion Play," the last number of the lecture course, will be placed on sale at Smith's drug store Wednesday morning at 11:30 o'clock. Each applicant will be allowed to reserve four tickets and no more. That arrangement will give all an opportunity to secure seats and will do away with one person at the head of the line taking all the best seats.

Doctor Lewis, who will tell his story of the great performance at Oberammergau, knows as much of the subject as any living American. He has studied it for years and is an authority on all the questions connected with it. He is a gentleman of pleasing address and the lecture is always enjoyed while the pictures are a feature worthy the highest admiration.

TO PAINT THEM RED.

Color of Pullman Cars Will Be Changed Very Soon.

Within a year a Pullman car will not be known by its present color. Instead it will be a rich Tuscan red Tuscan red is the standard of the Pennsylvania system and is looked upon as the best color for railway cars. The Pullman company have been experimenting for some time and recently decided to paint its cars red. The first will be turned out very soon.

ODD FELLOWS TO CELEBRATE

The Eighty-Second Anniversary Will Be Observed.

The grand officers of the Ohio grand lodge of Odd Fellows, have issued the following proclamation:

"In accordance with the proclamation from the grand sire of the Sovereign Grand lodge, and in accordance with the time honored custom and usage of our order, I, E. L. Hoskins, grand master of the Grand Lodge of Ohio, I. O. O. F., do request of the subordinate and Rebekah lodges throughout this jurisdiction, that they meet to give thanks and praise for the many blessings received during the past year and to again renew their vows to each other in services appropriate for this occasion and in conformity to the proclamation of our grand sire."

OPENING THE SEASON.

Duck Hunters Coming Down the Walhonding From Brink Haven.

This is the first shooting day of the duck season, and Coshocton is well represented on the waters of this section. There are not many ducks.

Ed McManus, French Mizer, William Valentine and J. P. Zerbe went to Brink Haven Monday afternoon and will come down the Walhonding.

A HAPPY FAMILY

They Are Japs and Spent the Night in the City.

R. Ashida is the name of a pleasant young man, who with his wife and child spent Monday night at the Empire hotel.

The gentleman is a native of the Flowery Kingdom and ranks high among the jugglers that have made his countrymen famous. For years he was with the Buffalo Bill combination but now he is attached to a company being formed in Canton.

The party attracted much attention at the hotel, the babe crowing and smiling as though it enjoyed being a Jap immensely, while the mother, shy and retiring, attracted universal admiration by her beauty.

RIVER ROSE RAPIDLY.

Tuscarawas Went on a Rampage Last Midnight.

The Tuscarawas began rising at midnight, having been stationary for a time, and until 6 o'clock this morning came up at an alarming rate. The great volume of water seemed to have passed at that hour and although it was rising at noon the danger of a flood is passed.

Water covers the Canal Lewisville road and almost reaches the road to Roscoe. It is not believed it will cut off communication between Coshocton and Roscoe.

Mr. J. W. Patterson, night police at Nashua, Ia., says: "In January I had a very bad cold on my lungs, and used half dozen different cough medicines and prescriptions from two doctors, but grew worse all the time. I finally bought a bottle of Foley's Honey and Tar and using two thirds of it, I was entirely cured." C. E. Anderson.

Bring your job work to THE AGE office.

PAID THE LAST BILL.

Claims Growing Out of the Wheeling Wreck Have Been Settled.

It has been announced several times that all claims for damages arising from the Wheeling & Lake Erie wreck had been settled, but it was not until recently the last case was ended.

The claimant was Joseph Biggs, weighmaster of the Wade Coal company. He was hurt when the car filled with miners went over the hill after the collision.

NEW CLOTHING COMPANY.

Newark Business Men Will Enter the Coshocton Field.

The room now occupied by the New Idea store has been leased by Edward Doe & Co., clothiers of Newark, who will occupy it April 1 with a clothing and gents' furnishing store. The New Idea store will discontinue business.

COURTHOUSE NEWS.

PROBATE COURT.

Will of William W. Cox: Will admitted to probate.

Estate of William W. Cox: Joseph H. Cox appointed executor.

Will of Ellen Bradford: Will produced for probate; hearing March 14 at 10 o'clock; notices issued.

Estate of John Demoss: Inventory and appraisement returned and filed.

REAL ESTATE TRANSFERS.

Lorenz A. Overholt to Phoebe Miller. 60 acres in Monroe township, $1,000.

MARRIAGE PERMITS.

Frank West, farmer, Adams township; Miss Maybell Elliott, Adams township.

Pathfinder Rally.

The Pathfinders of Coshocton will hold a grand entertainment and luncheon in Odd Fellow's hall Wednesday evening. An excellent program has been arranged. Pathfinders of Newcomerstown will be present and also the supreme officers from Akron will be present and make short addresses. A good time is assured all who attend. The entertainment will begin at 8 o'clock, standard time.

Unclaimed Letters.

List of letters remaining unclaimed at the postoffice at Coshocton Ohio, for week ending March 4, 1901.

Ladies—Della Corbit, Mrs. Amanda Larre, Mrs. Bertha Wiggins.

Gentlemen—Mr. George Driggins. J. W. Stokes.

Persons claiming the above will please say "Advertised" and give date of list. C. B McCoy, P. M.

KEENE.

KEENE, March 12. — James Overholt has sold his property to Thomas McNeeley.

Rev. Wallace closed a week's service at the Presbyterian church last Friday evening.

E. C. Beall was the guest of James Beall, Bloomfield, last Saturday and Sunday.

Charles Elliott left last Tuesday for Denver, Colorado, where he expects to spend the summer.

Mr. Wright, of Willow Brook, was the guest of his daughter, Mrs. F. E. Whittemore last Saturday.

The homes of J. A. Layman and Mrs. Ella Glass are quarantined on account of diphtheria.

Beryl Shaw, a student of the Keene high school, has secured a position at the Ransom dry goods store.

NEW GUILFORD

NEW GUILFORD, March 11 — Mrs. Caspar Rine, a widow lady aged about 70 years, residing in the southern part of Perry township, died of grip Saturday. Interment in New Guilford cemetery.

Mrs. Lewis Wright near West Carlisle died last Wednesday of grip and was buried at West Carlisle Friday.

Mrs. May Wheeler and children have returned from Florida, where she went with her husband Grant Wheeler last fall. Mr. Wheeler himself was unable to come being bedfast with malaria fever.

The Perry township Democratic caucus met Saturday at town hall and nominated the following ticket: Trustee, Jacob Mikesell; treasurer, George Gault; assessor, J. D. Buxton; justice, D. Mikesell. The Republican caucus was held at 7 p. m., and nominated their ticket. Trustee, C. A. Giffon; assessor, C. Johns; treasurer, N. C. Bush.

Jumped the League.

Chicago, March 12.—John McCarthy, an outfielder, and Herbert Bradley, third baseman, who were expected to stick to the Chicago National league aggregation, have signed with the Cleveland club of the American league.

A Lost Cause.

Bloemfontein, March 12.—Boers who have surrendered here say that Mr. Steyn, in a recent speech at Philippolis, admitted that there now was no chance of regaining the country.

Awaiting Results.

Pretoria, March 12.—The result of the negotiations between Lord Kitchener and General Louis Botha is anxiously but hopefully awaited. The presence of Sir Alfred Milner in Pretoria to consult with Lord Kitchener is expected to hasten the change from military to the civil administration.

Mrs. C. R. VanDusen, of Kilbourn, Wis., was afflicted with stomach trouble and constipation for a long time. She says, "I have tried many preparations but none have done me the good that Chamberlain's Stomach and Liver Tablets have." These tablets are for sale at C. E. Anderson's drug store. Price 25 cents. Samples free.

MOUND.

MOUND, March 12—Sylvester Fair, of Baltic, was the guest of Miss Ira Lower Sunday.

G. W. Baird was in Millersburg last week.

C. C. Lower visited friends near Baltic Saturday.

Lee Boyd, of Keene, was here last week.

C. H. Leavengood was in Avondale last week.

Clayton Parkhill, of Canal Lewisville, was here last week.

Argued a Motion.

A motion made by the defendant's lawyers in the case of Albert F. McKay against the P. C. C. & St. L. railway was argued in common pleas court Monday afternoon.

The motion was to strike out certain matter irrelevant, it was claimed, to the grounds on which McKay asked the $50,000 damages. Judge Maxwell witheld his decision.

BOWMAN.

BOWMAN, March 12 — Earnest DeMoss was calling on friends near Spring Mountain last Sunday.

Miss Iva Taylor closed a very successful term of school at this place March 9.

Walter Karr, of Colorado, who has been spending several weeks with friends near Keene, called on U. J. Neldon last Friday evening.

An infant child of Mr. and Mrs. James Clark, Jr., was buried at Prairie chapel Wednesday.

Catharine Haines was in Coshocton Friday.

Miss Nellie Blackford, an aged lady of Simmon's Run, was buried at Blooming Grove Wednesday.

Will Randles spent Saturday and Sunday with his sister, Mrs. Lewis Randles.

B. E. DeMoss was in Coshocton Wednesday and Thursday.

Clyde Neldon has returned from Keene where he attended school during the past winter.

Mr. and Mrs. Sylvester Randles were visiting their daughter, Mrs. William House, last Sunday.

Miss Ollie Reed will attend the institute at Keene Saturday.

Will Murray and sister Bina visited their brother in Mohawk Village last Sunday.

Frank Burrel left last Tuesday for Illinois, where he will spend a few weeks with friends, after which he will go to Colorado for his health.

Cheap Insurance.

Many a man has been insured against Bright's disease, diabetes, or other dangerous ailment by a fifty cent bottle of Foley's Kidney Cure. C. E. Anderson.

Pittsburgh Division.

Pennsylvania Lines.

Schedule of Passenger Trains-Central Time.

Westward.	21	7	19	3	5	31	35	33
	AM	AM	AM	PM	PM	PM	AM	
Pittsburgh ..lv.	*1 05	4 50	*8 00	*12 25	*8 15	2 35	5 50	
Wheeling Jc "	....	....	....	....	....	4 20	7 35	
Steubenville "	2 29	6 04	9 28	1 53	9 39	5 07	8 45	
Mingo Jc. "	....	....	9....	2 01	....	5 35	9 51	
Fernwood "	....	....	....	2 16	....	5 53	10 04	
Bloomfield "	....	....	....	2 28	....	6 07	10 14	
Cadiz Jc. "	....	....	10 10	2 45	....	6 25	10 30	
Jewett "	....	....	8....	2 52	....	6 32	10 37	
Scio "	....	....	8....	3 03	....	6 42	10 48	
Bowerston "	....	....	8....	3 13	....	6 56	11 01	
Dennison ar.	3 50	....	10 52	3 40	10 58	7 15	11 20	AM
Dennison lv.	3 50	....	10 52	*3 40	10 58	PM	AM	5 10
Uhrichsville "	....	....	10 57	3 45	....			5 05
Tuscarawas "	....	....	....	3 50	....			5 10
Gnadenhutten "	....	....	....	3 54	....			5 15
Pt. Washington "	....	....	....	4 00	....			5 24
N. Comerstown "	....	....	11 29	4 20	11 29			5 36
W. Lafayette "	....	....	....	4 29	....			5 45
Coshocton "	....	....	11 46	4 53	11 47			6 03
Conesville "	....	....	....	5 08	....			6 19
Trinway "	5 01	....	12 10	5 26	....			6 27
Frazeysburg "	....	....	....	5 37	....			6 38
Newark "	5 46	8 40	12 50	6 17	12 43			7 15
Kirkersville "	....	....	....	6 40	....			7 37
Pataskala "	....	....	....	6 48	....			7 44
Columbus ar.	6 45	9 30	1 45	7 30	1 40			8 20
	AM	AM	PM	PM	AM			AM

Eastward.	8	6	14	20	10	32	34
	AM	PM	PM	PM	AM	PM	
Columbus lv.	*12 25	*12 01	*12 55	*8 20	*8 50	6 00	
Pataskala "	....	....	....	....	9 24	6 34	
Kirkersville "	....	....	....	....	9 32	6 43	
Newark "	1 23	1 00	....	8 11	9 55	7 10	
Frazeysburg "	....	....	....	....	10 21	7 40	
Trinway "	1 56	1 33	....	v....	10 36	7 57	
Conesville "	....	....	....	....	10 49	8 11	
Coshocton "	2 18	1 53	....	10 03	11 01	8 [illegible]	
W. Lafayette "	....	....	....	....	11 16	8 [illegible]	
N. Comerstown "	2 43	2 17	....	....	11 31	8 [illegible]	
Pt. Washington "	....	....	....	....	11 42	8 [illegible]	
Gnadenhutten "	....	....	....	....	11 52	9 [illegible]	
Tuscarawas "	....	....	....	....	11 57	9 [illegible]	
Uhrichsville "	....	....	....	....	12 04	9 [illegible]	
Dennison ar.	3 20	2 50	....	11 00	12 20	9 [illegible]	PM
Dennison lv.	3 20	2 50	....	11 00	12 20	10 [illegible]	3 45
Bowerston "	....	s....	....	....	12 39	10 [illegible]	4 00
Scio "	....	s....	....	....	12 52	10 [illegible]	4 13
Jewett "	....	....	....	....	1 02	10 [illegible]	4 23
Cadiz Jc. "	....	3 30	....	....	1 13	10 [illegible]	4 31
Bloomfield "	....	....	....	....	....	10 [illegible]	4 43
Fernwood "	....	....	....	....	....	10 [illegible]	4 54
Mingo Jc. "	....	....	....	....	1 47	9 [illegible]	5 08
Steubenville "	4 45	4 07	....	12 18	2 00	9 [illegible]	5 20
Wheeling Jc "	....	....	....	....	....	8 [illegible]	5 34
Pittsburgh ar.	6 20	5 48	5 50	1 45	3 30	7 15	7 00
	AM	PM	PM	AM	PM	AM	PM

v Stops to let off passengers from Columbus or points west. s Stop Sundays only.

Dark Faced Type denotes time from 12.00 noon to 12.00 midnight; Light Faced from 12.00 midnight to 12.00 noon.

Trains leave Cadiz Junction for Cadiz, †6 10, †8 30, †10 10 a. m.; †1 15, †3 30 and †5 25 p. m.; arrive Cadiz, †6 50, †9 10, †10 45 a. m., †1 50, †4 15, †6 00 p. m. Leave Cadiz, †5 25, †7 50, †9 35 a. m., †12 30, †2 05, †4 40 p. m.; arrive Cadiz Junction, †6 00, †8 25, †10 05 a. m.; †1 05, †2 40, †5 20 p. m.

Pullman Vestibule Dining and **Sleeping Cars** are run on **Nos. 6, 7, 14** and **15. Pullman Sleeping Cars** on **Nos. 3, 5, 8, 12, 20** and **21. Nos. 6, 8, 10, 19** and **20** connect in Union Station, Pittsburgh, with through trains for the East.

Nos. 5, 19, 21 and **33** run via Columbus to Cincinnati; **Nos. 7** and **21** to Indianapolis and St. Louis; **Nos. 3** and **21** to Chicago. **Nos. 3, 6, 33** and **32** connect at Trinway for and from Zanesville and stations on the C. & M. V. R. R.

Connection at Steubenville and Wheeling Junction for Wheeling.

L. F. LOREE, General Manager. E. A. FORD, General Passenger Agent.

11-25-00.-O PITTSBURGH, PENN'A.

For time cards, rates of fare, through tickets, baggage checks and further information regarding the running of trains, apply to any Agent of the Pennsylvania Lines.

Gamble & Co.,

Call Tel. 49.

THE AMERICAN AUCTION SYNDICATE

THE BIG DEPARTMENT STORE

Wholesale and Retail. Opposite Court House.

Grand Remodeling Sale,

Commencing March 15, and lasting till April 1, 1901.

As our business has grown so fast we find we are compelled to have more room. We have leased the large room now occupied by C. Barnes' Meat Market. Will start remodeling the room April 1st and in order to make room for the immense line of spring goods arriving daily, I make the following prices for 15 days.

5000 lbs Arbuckles coffee, Lion and Cordova, 12½c 2 lbs for 25c As coffee has advanced it is really worth more wholesale

1000 cans tomatoes, 3 lb cans 7c can, 4 for 25c

5000 lbs best rice 7c lb, 4 for 25c

500 lbs broken grain 5c lb, 6 for 25c

Granulated sugar, 100 lb sacks, 6c lb

" " 2 lb pkg., 4 lb 25c

Nutmegs, large 4c doz

Pure ground pepper 20c lb

Choice Young Hyson tea 35c lb

Best grade Young Hyson tea 55c lb worth 80c

Pure grain pepper 13c lb

Corn starch only 5c pkg worth 10c

Baking powder 4c box

Vanilla extract 4c bottle guaranteed

A good laundry soap 16 cakes 25c

Santa claus soap, the best laundry soap 3c cake

Toilet soap, lilac 10c box 3 cakes in box

Cocoa castile a fine toilet soap 4c for 4 cakes

Black Jack stove polish only 7c box

Sterling lye only 7c box

Granite preserve kettle 3 qt 16c ea

" " " 4 qt 19c "

" " " 6 qt 24c "

" " " 8 qt 30c "

" " " 12 qt 40c "

" " " 18 qt 50c "

I have a large line of granite ware such as coffee pots, all sizes, tea pots, dish pans and in fact we are headquarters for tinware and graniteware

14 qt tin dish pans 10c

Tin boilers 39c

10 qt tin buckets 9c

10 qt galvanized buckets 13c; 2 for 25c

See our line of gold watches and jewelry before buying.

Ladies' wrappers only 48c

Toweling worth 5c yard only 3c

SHOES

Mr. H. B. McDonald will have charge of the shoe department and will be pleased to show you shoes and quote you the following prices:

Ladies' fine shoes worth $1.25 only 89c

" extra " " $3 " $1.98

" " " " $2 " $1 45

Ladies' extra quality rubbers Goodyear glove 43c

Ladies' good quality rubber 39c

Children's shoes 3 to 6, 16c pair

Children's extra quality shoes 6 to 8, 39c pair

Misses' extra quality shoes 8 to 12 48c pair.

Misses' kangaroo calf shoes 12 to 2 69c pair.

Misses' fine box calf shoes 8 to 2, $1

Men's plow shoes 95c pair

Men's shoes 95c pair

Men's calf shoes $1.24 pair

Men's leather lined shoes worth $3, $1.98 pair

Men's kid lined shoes worth $3.00, $1.[illegible] pair

It will pay you to see our shoes $1.89 pair

50 doz men's heavy work shirts 29c each.

25 doz collar dress shirts only 29 each

Men's heavy blue overalls 25c pair

Polk-a-dot shirts, size 12½ to 14½, 25c

Men's clay worsted pants only 89c

Boy's " " " " 75c pr

Hardware at manufacturer's prices.

All kinds miner's buckets 20c each

We have boy's suits age 8 to 16, only 75c suit

Men's suits, cheviot, $4.25 suit

Men's cotton suits $2.69 suit

Men's all wool clay worsted suits, $6.45 suit

These suits are worth $10

Ladie's trimmed hats only 69c, 89c

As space will not permit us to quote prices on all, you will find bargains all over our store I wish to thank the people for their patronage during the past year and will be increased to twice the capacity you can expect the best prices.

J. P. Zerbe, Prop.

321 Main St., opposite Court House. Free delivery. Phone 413.

A. E. LOEB,

Electrical Contractor.

Electric Bells,

Residence Wiring,

Incandescant Lights,

Repair Work.

218 Main Street. Phone 107

Suit, Overcoat or Trousers

Of new goods, latest styles, at popular prices. Also a complete line for ladies skirts and jackets Pressing and cleaning.

CALLAHAN

509 Main St. Up Stairs.

ISLETA.

ISLETA, March 12. — Mrs. Elmer Wolfe and daughter, Miss Grace, have recovered from a severe attack of measles.

John Smith and family are victims of the grip.

Mr. and Mrs. H. L. Stowe, of Coshocton, are visiting relatives in town.

Miss Sadie Smith visited friends in West. Lafayette Saturday and Sunday.

T. W. Culbertson is recovering from the grip.

Bert Leighninger visited his mother Sunday.

Twice Proven.

From the Vindicator, Rutherfordton, N. C

The editor of the *Vindicator* has had occasion to test the efficacy of Chamberlain's Pain Balm twice with the most remarkable results in each case. First with rheumatism in the shoulder from which he suffered excrutiating pain for 10 days, which was relieved with two applications of Pain Balm, rubbing the parts afflicted and realizing instant benefit and entire relief in a very short time. Second in rheumatism in thigh joint, almost prostrating him with severe pain, which was relieved by two applications, rubbing with the linament on retiring at night, and getting up free from pain. For sale by C. E. Anderson, No. 2, Forbes block.

DR. E. S. McDONALD,

DENTIST.

Geidel Building, Opposite Opera House, Coshocton, O.

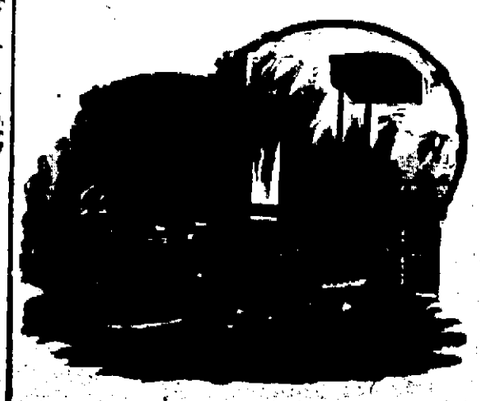

CHAS. HEIMAN,

MODERN PLUMBING AND HEATING.

Steam and Gas Fitting. Special attention given to repair work. Prompt service. We are here to please those desiring first-class work at reasonable prices.

West Main Street, Phone 367. Opposite City Hall

Fountain Items.

This is the week for

Eider Down Dressing Sacques

You'll see them in our west window. Take your choice for

HALF PRICE

Regular value $1 to $3, special closing price

50c to $1

If you care for them look after them at once.

Fleeced Wrappers

Are all culled out in a special lot to close at

1-3 OFF

See them.

Just opened! A beautiful line of

Children's Wash Dresses

2 yrs. to 12 yrs ranging in price from

25c to $3.

They are really superb. Nicely made, handsomely trimmed, just right in every way and will cost you not much more than the raw materials. Bring in the little "tots" and we will fix 'em out for you and both you and they will be pleased.

CARPETS

How they do go! Never anything like it but it's no wonder when you see the styles and hear the prices. We have never before shown such a superb line of floor coverings. We think that we can please any lady in styles and we can simply surprise you in price.

It only takes a few minutes for investigation. We are at your service always.

Your servants,

The Fountain D. G. Co

Phone 91.

NEWSPAPER ARCHIVE®